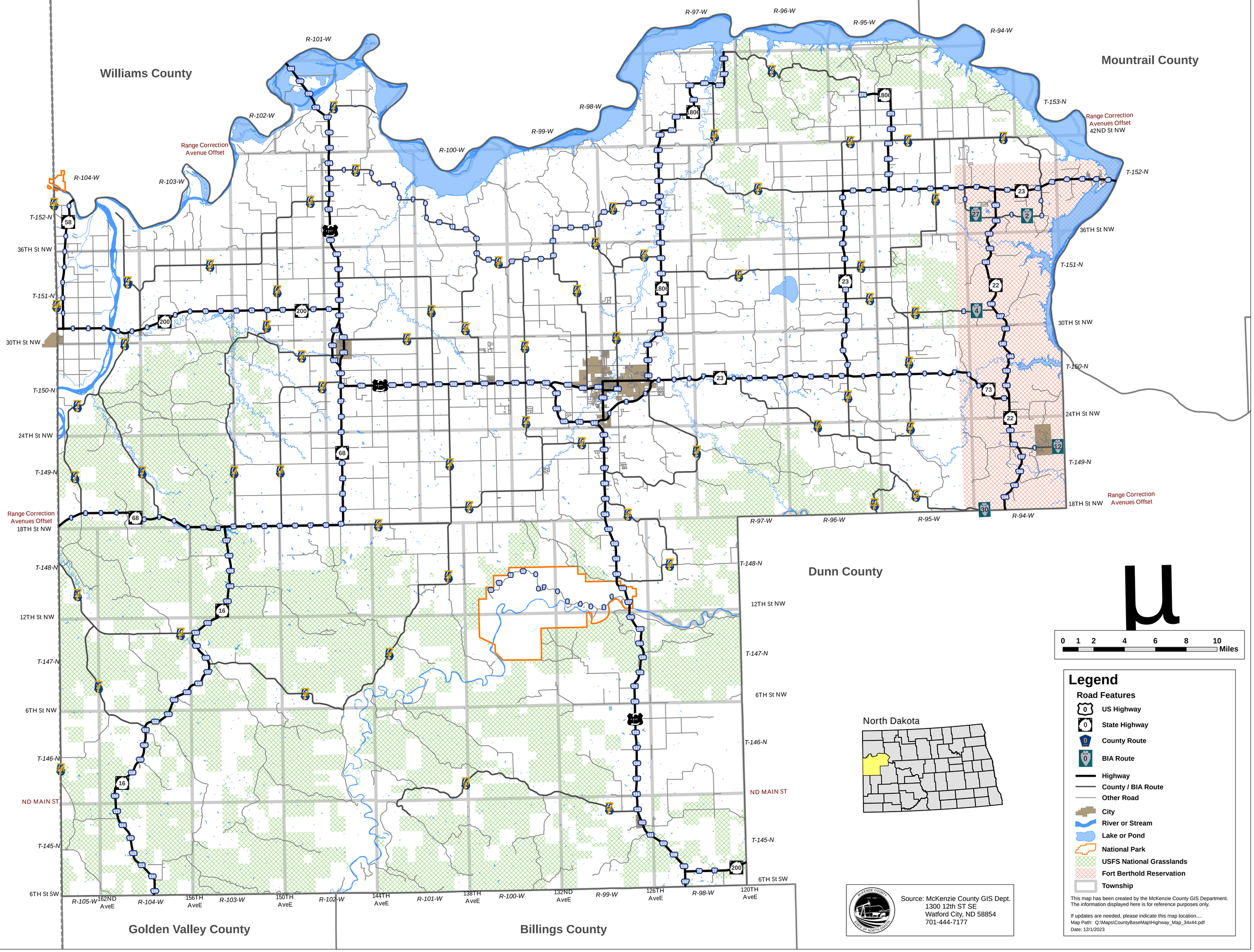McKENZIE COUNTY